

PROPOSED RESIDENTIAL CONSTRUCTION AT PLOT NO 7 IN KUBERA TOWNSHIP SOUTH AREA LAYOUT OF HOUSE SITES FOR SURVEY NO 189/4 OF MADIPAKKAM VILLAGE, SAIDAPET TALUK, CHINGLEPUT DISTRICT

SURVEY NO 189/4
VILLAGE MADIPAKKAM
TALUK SAIDAPET
DISTRICT CHEMICAL ANNA

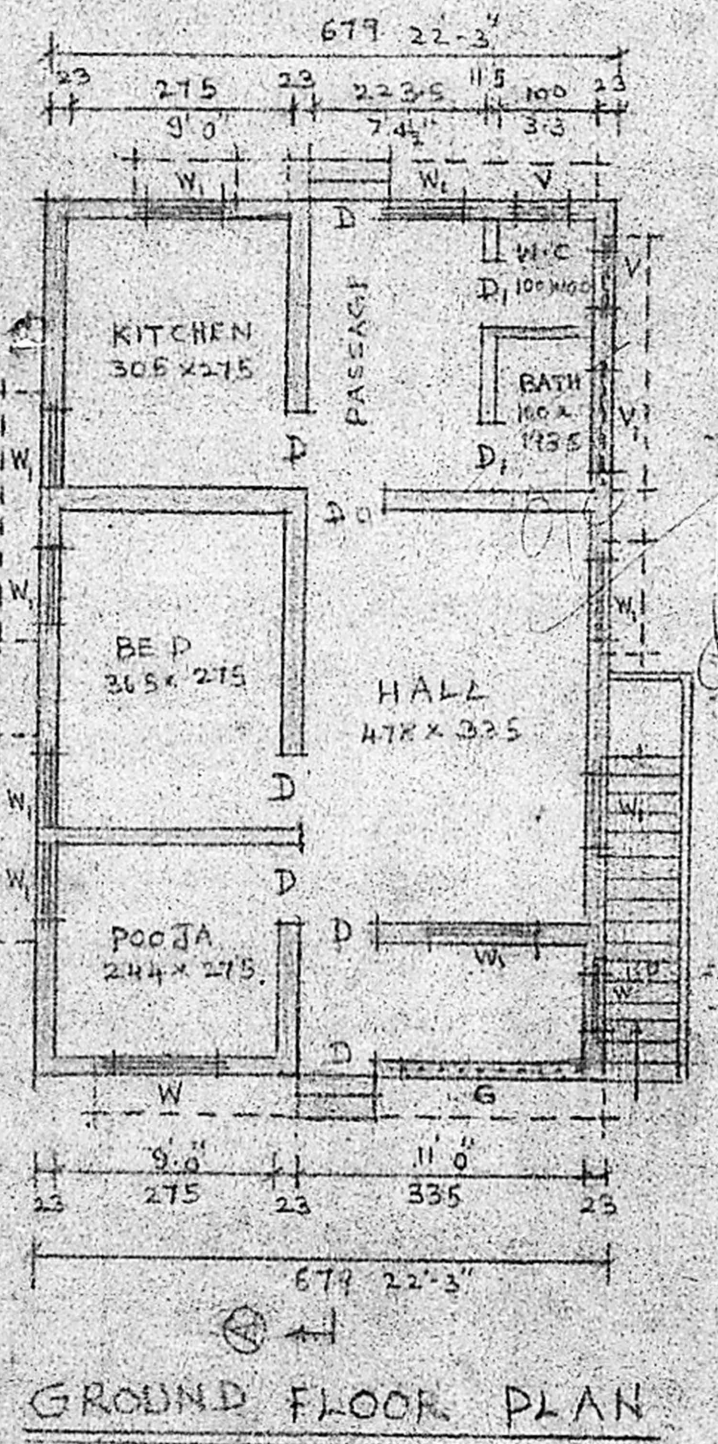
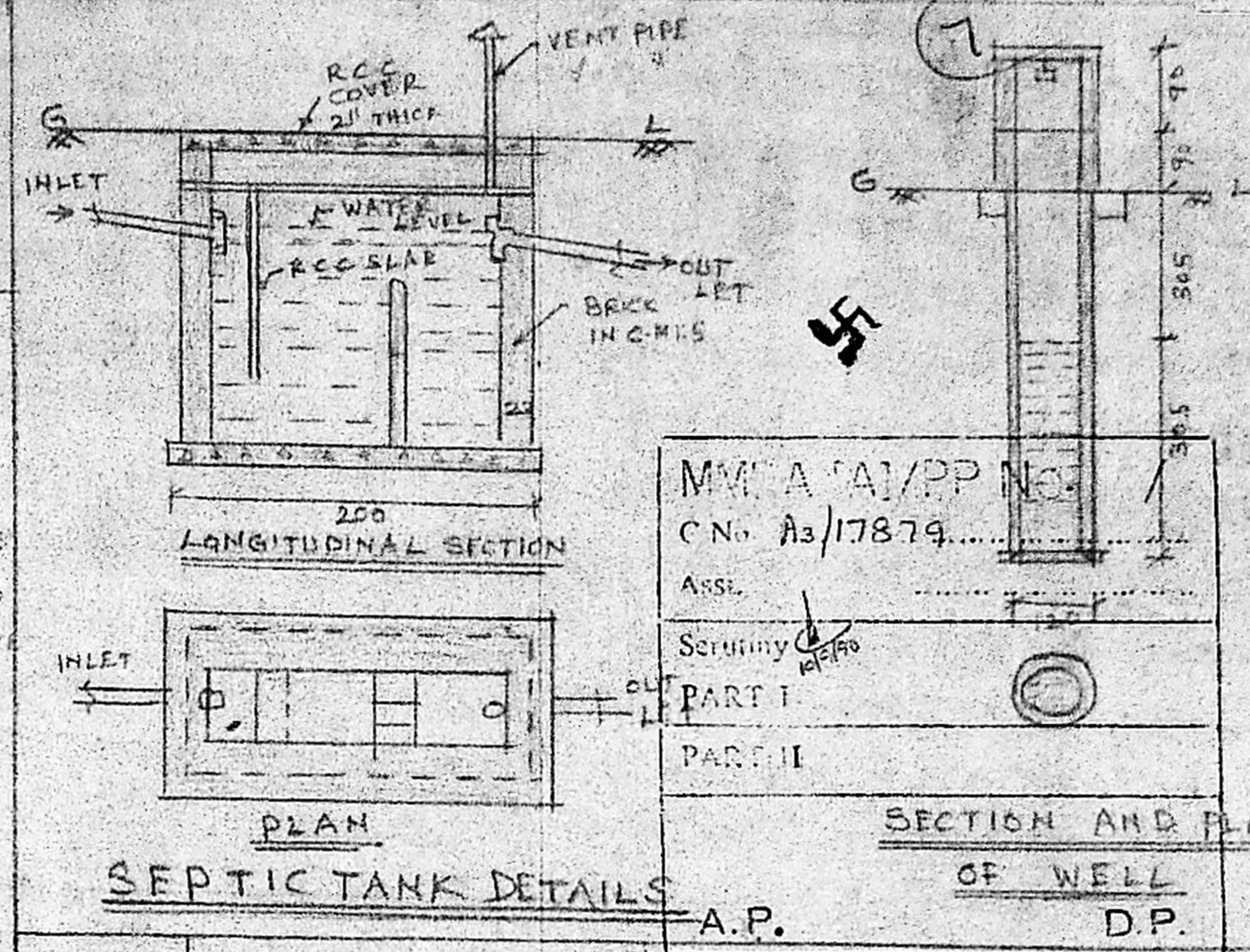
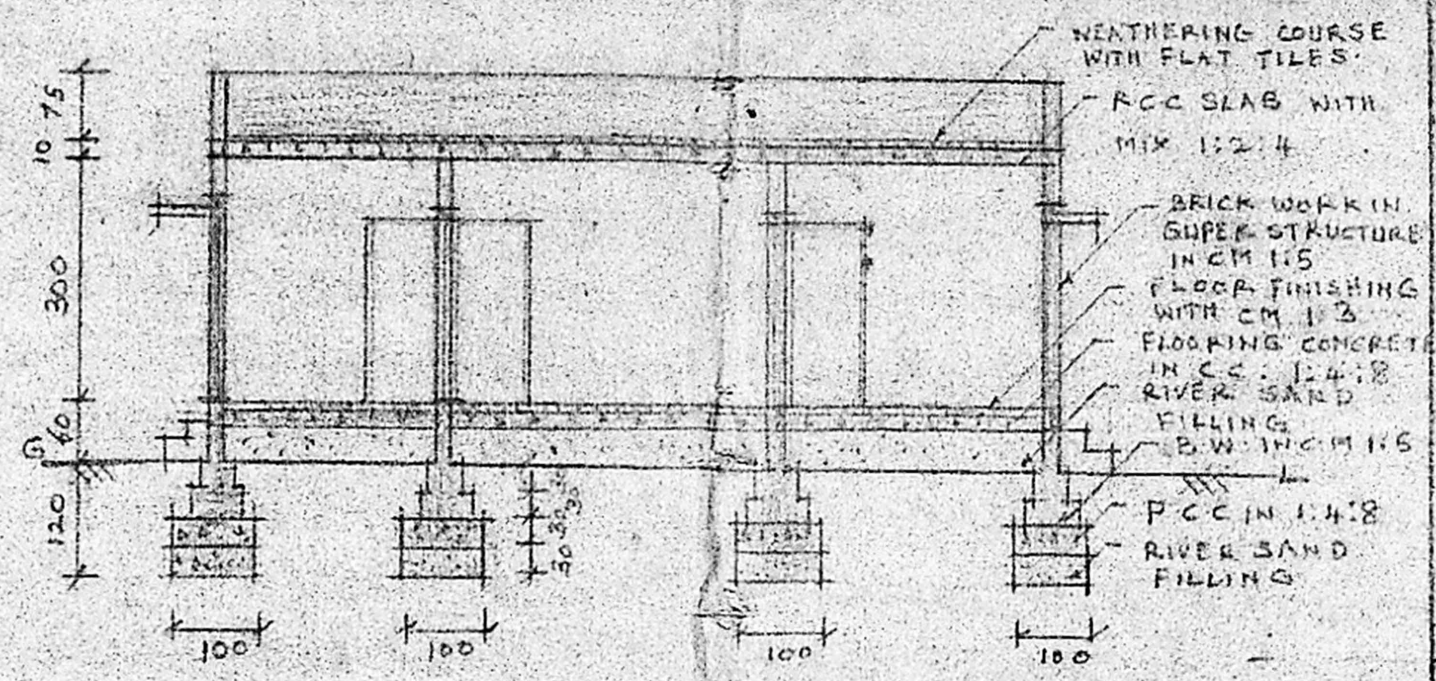
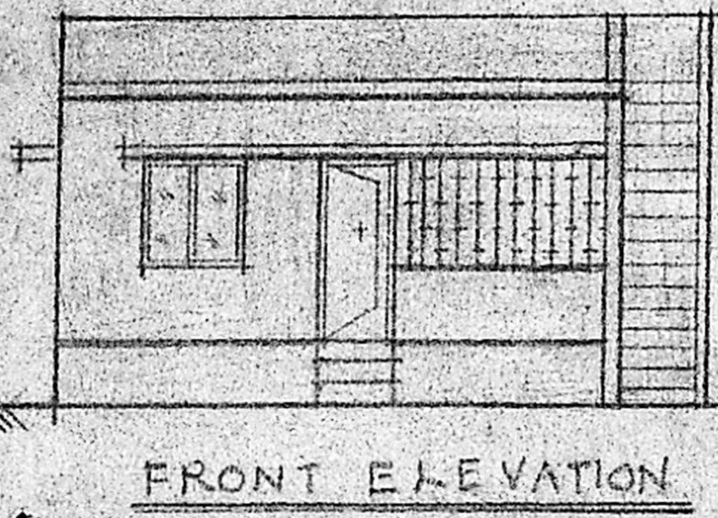

Planning Permit No. A/1372/90

APPROVED

SUBJECT TO THE CONDITIONS IN THIS OFFICE LETTER.

No. 172/17.2.79/20 Date 22-10-90

C.R. Umashankar

FOR MEMBER
MADRAS MET
DEVELOPMENT
MADRAS

22/10/90
SECRETARY
LITAN
AUTHORITY
MADRAS

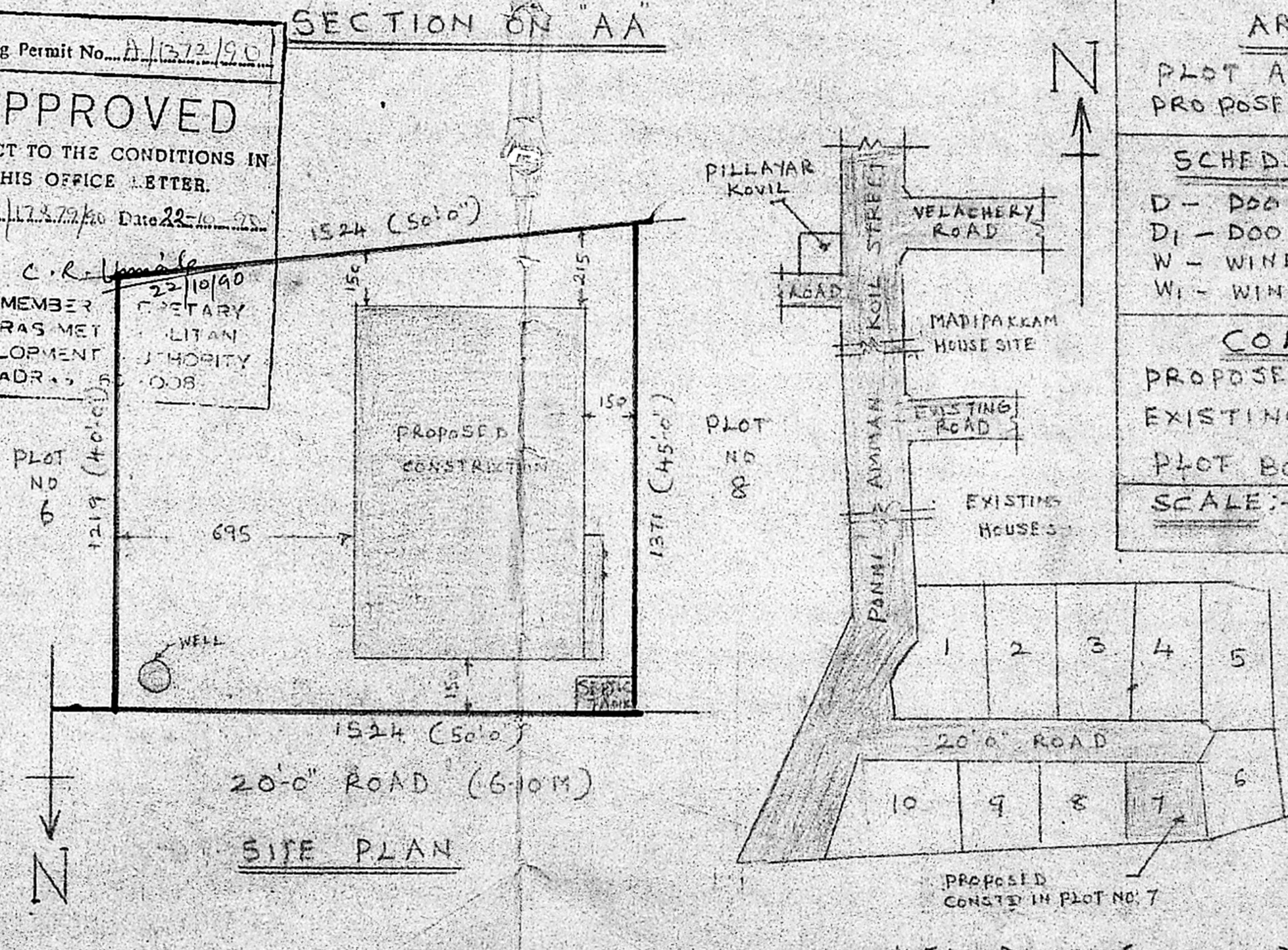

AREA DETAILS

PLOT AREA = 2125 sqft (or) 197.42 sqm

PROPOSED BUILDING PLINTH AREA = 68.30 sqm

SCHEDULE OF JOINERIES

D - DOOR = 90 x 200 V - VENTILATOR 60 x 45

D₁ - DOOR = 75 x 200 V₁ - VENTILATOR 75 x 45

W - WINDOW = 120 x 120 G - GRILL

W₁ - WINDOW = 90 x 120

COLOUR INDEX

PROPOSED CONSTRUCTION

EXISTING ROAD

PLOT BOUNDARY

SCALE: - 1:100 (ALL DIMENSIONS ARE IN CMS)

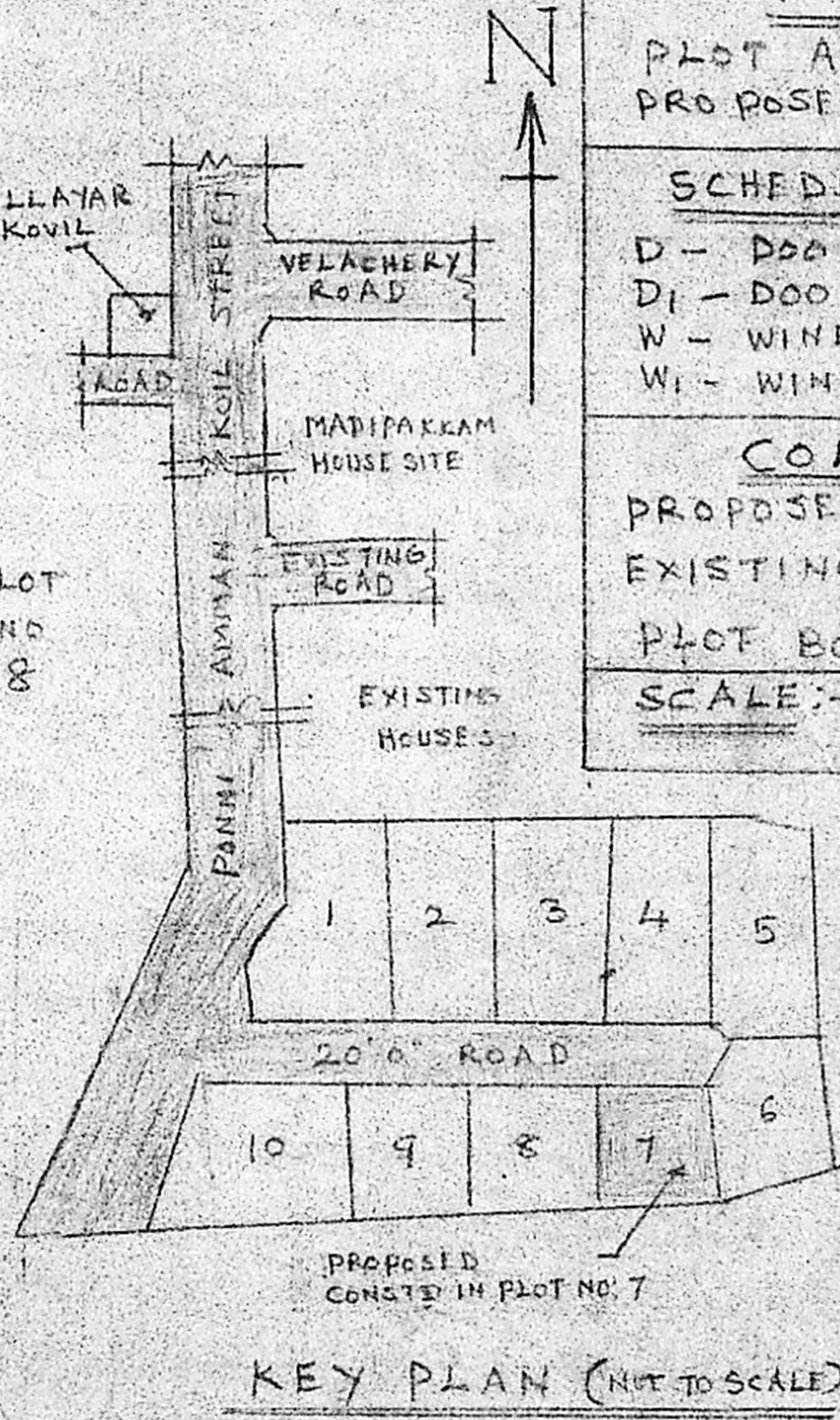

V. Rukman

V. Rukmani w/o M. Venketa Raju

46 Fryman Road Gardiner Adyar, Madras 20

OWNER

G. KRISHNAN,
CONSULTING CIVIL ENGINEER
LICENSED SURVEYOR
CORPORATION OF MADRAS,
LICENCE NO. 32
39-B, Narasimha Street,
West Mambalam, MADRAS-33
LICENSED SURVEYOR